

3/0x8/0
 TYPE: FRENCH DOOR
 PRESSURE: (+/-) 32.0

FOREST: 10/20/05
 NEEDS TO BE REMOVED AND REINSTALLED
 WILL NOT CLOSE, NEEDS TO BE TAKEN OUT
 AND REINSTALLED

FOREST: 12/07/05
 WILL NOT CLOSE, LOCK SILL DAMAGED
 TOUCH UP ON OUTSIDE OF DOOR

FOREST: 12/23/05
 THUMBTURN LATCH DOES NOT OPERATE -
 THROWS NOT ENGAGING STRIKES PROPERLY
 DOOR WILL NOT CLOSE PROPERLY
 NEED TOUCH UP ON INSIDE OF DOOR NEW
 SILL WILL BE ORDERED
 THIS UNIT WILL BE UNINSTALLED AND
 REINSTALLED

BRACKEN ENGINEERING: 03/23/07
 EXHIBITED A REVERSE PITCHED SILL PAN
 SERVING TO PROMOTE WATER INTRUSION
 TWO NAILS HAD BEEN EMBEDDED THROUGH
 THE PEEL-AND-STICK IMMEDIATELY ABOVE
 THE VERTICAL LEG
 THE LEFT CORNER OF THE DOOR
 ASSEMBLY COINCIDENT WITH THE SILL PAN
 EVIDENCED A SIGNIFICANT GAP WHERE WATER
 FLOW ATOP THE PAN WOULD ENTER THE
 STRUCTURE

TESTED: FAILED
 BRACKEN ENGINEERING: 03/23/07

H34 TEMP
 SIZE: 26.5" X 50.625"
 TYPE: SINGLE HUNG
 PRESSURE: (+/-) 33.0

H34 TEMP
 SIZE: 26.5" X 50.625"
 TYPE: SINGLE HUNG
 PRESSURE: (+/-) 33.0

FOREST: 10/20/05
 NEEDS ADJUSTMENTS
 FOREST: 12/07/05
 BOTTOM SASH GLAZING BEAD
 FOREST: 12/23/05
 OUTSIDE GLAZING BEAD ON
 BOTTOM SASH NEEDS TO BE
 REPLACED

3/0x8/0
 TYPE: FRENCH DOOR
 PRESSURE: (+/-) 32.0

FOREST: 10/20/05
 NEEDS TO BE REMOVED
 AND REINSTALLED
 WILL NOT CLOSE, MISSING
 SCREWW COVERS AND
 STRIKE PLATE AT TOP

35 SH
 SIZE:
 TYPE: SINGLE HUNG
 PRESSURE: (+/-) 38.0

FOREST: 10/20/05
 NEEDS ADJUSTMENTS

5/0x8/0
 SIZE: 6'-0" X 8'-0"
 TYPE: FRENCH DOOR
 PRESSURE: (+/-) 36.0

FOREST: 10/20/05
 NEEDS TO BE REMOVED AND REINSTALLED
 DO NOT OPERATE WELL, NEED NEW SILLS
 FOREST: 12/23/05
 FIX DRYWALL OR CAULK CORNER SO THAT
 RETURN TO UNIT IS CLEAN

5/0x8/0
 SIZE: 6'-0" X 8'-0"
 TYPE: FRENCH DOOR
 PRESSURE: (+/-) 30.0

FOREST: 10/20/05
 NEEDS TO BE REMOVED AND REINSTALLED
 DO NOT OPERATE WELL, NEED NEW SILLS
 FOREST: 12/07/05
 TOUCH UP FOR DAMAGE ON INSIDE TOP
 METAL BENT ON OUTSIDE THUMB TURN
 DOES NOT LOCK

FOREST: 12/23/05
 TOUCH UP DAMAGE ON INSIDE LEFT RAIL
 AS YOU ARE LOOKING FROM INSIDE
 THUMB LATCH DOES NOT OPERATE THROWS
 NOT ENGAGING IN STRIKES PROPERLY
 TOP METAL DRIP EDGE BENT, NEEDS TO
 BE STRAIGHTENED
 FIX DRYWALL OR CAULK CORNER SO
 THAT RETURN TO UNIT IS CLEAN

NO CALLOUT
 SIZE:
 TYPE: SINGLE HUNG
 PRESSURE: (+/-) 33.0

FOREST: 10/20/05
 NEEDS ADJUSTMENTS
 FOREST: 12/07/05
 TOUCH UP ON DOOR INSIDE FACE, THUMB
 TURN CAULKING, CORNER NEEDS TO BE
 CAULKED
 FOREST: 12/23/05
 THUMBTURN LATCH DOES NOT OPERATE -
 THROWS NOT ENGAGING IN STRIKES
 PROPERLY
 FIX DRYWALL OR CAULK CORNER SO THAT
 RETURN TO UNIT IS CLEAN
 NEED TOUCH UP ON INSIDE OF DOOR

TESTED: PASSED
 BRACKEN ENGINEERING: 02/18/08

NO CALLOUT
 SIZE:
 TYPE:
 PRESSURE: (+/-) 33.0

FOREST: 10/20/05
 NEEDS ADJUSTMENTS

NO CALLOUT
 SIZE:
 TYPE:
 PRESSURE: (+/-) 33.0

FOREST: 10/20/05
 NEEDS ADJUSTMENTS

NO CALLOUT
 SIZE:
 TYPE:
 PRESSURE: (+/-) 33.0

FOREST: 10/20/05
 NEEDS ADJUSTMENTS

NO CALLOUT
 SIZE:
 TYPE: SINGLE HUNG
 PRESSURE: (+/-) 33.0

FOREST: 10/20/05
 NEEDS ADJUSTMENTS
 BRACKEN ENGINEERING: 03/23/07
 INSPECTION OF THE WALL CAVITY
 REVEALED WATER DRIPPING FROM THE
 2X4 SILL TO PLYWOOD SHEATHING
 INTERFACE. (WATER TESTING WAS
 DONE JUST PRIOR)
 SEPERATIONS AT THE MASONRY
 OPENING TO WINDOW EXTERIOR CASING

TESTED: FAILED
 BRACKEN ENGINEERING: 03/23/07
 BRACKEN ENGINEERING: 02/18/08

CUSTOM
 SIZE: 9'0 X 6'8" +/-
 TYPE: FRENCH DOOR
 PRESSURE: (+/-) 32.0

FOREST: 10/20/05
 NEEDS ADJUSTMENTS

TESTED: PASSED
 BRACKEN ENGINEERING: 02/18/08

35 SH
 SIZE:
 TYPE: SINGLE HUNG
 PRESSURE: (+/-) 32.0

FOREST: 10/20/05
 NEEDS ADJUSTMENTS

TESTED: PASSED
 BRACKEN ENGINEERING: 02/18/08

35 SH
 SIZE:
 TYPE: SINGLE HUNG
 PRESSURE: (+/-) 32.0

FOREST: 10/20/05
 NEEDS ADJUSTMENTS

H22 TEMP
 SIZE: 24" X 25"
 TYPE: SINGLE HUNG
 PRESSURE: (+/-) 33.0

FOREST: 10/20/05
 NEEDS ADJUSTMENTS

25 SH
 SIZE: 37" X 63"
 TYPE: SINGLE HUNG
 PRESSURE: (+/-) 32.0

FOREST: 10/20/05
 NEEDS ADJUSTMENTS

5/0x8/0
 SIZE: 6'-0" X 8'-0"
 TYPE: FRENCH DOOR
 PRESSURE: (+/-) 36.0

FOREST: 10/20/05
 NEEDS TO BE REMOVED AND REINSTALLED
 FOREST: 12/07/05
 THUMBTURN ADJUSTMENT TO LATCH
 FOREST: 12/23/05
 THUMBTURN LATCH DOES NOT OPERATE - THROWS NOT
 ENGAGING STRIKES PROPERLY

H22 TEMP
 SIZE: 24" X 25"
 TYPE: SINGLE HUNG
 PRESSURE: (+/-) 33.0

FOREST: 10/20/05
 NEEDS ADJUSTMENTS

H22 TEMP
 SIZE: 24" X 25"
 TYPE: SINGLE HUNG
 PRESSURE: (+/-) 33.0

FOREST: 10/20/05
 NEEDS ADJUSTMENTS

H22 TEMP
 SIZE: 24" X 25"
 TYPE: SINGLE HUNG
 PRESSURE: (+/-) 33.0

FOREST: 10/20/05
 NEEDS ADJUSTMENTS

FOREST: 10/20/05
 NEEDS TO BE REMOVED AND REINSTALLED
 DRAGGING, LOCK JAMB BOWED, NEEDS NEW SILL
 FOREST: 12/07/05
 DOES NOT CLOSE PROPERLY / SCRATCHES NEED
 TOUCH UP
 FOREST: 12/23/05
 DOES NOT CLOSE PROPERLY
 SCRATCHS ON OUTSIDE OF DOOR NEED TOUCH
 UP

35 SH
 SIZE:
 TYPE: SINGLE HUNG
 PRESSURE: (+/-) 38.0

FOREST: 10/20/05
 NEEDS ADJUSTMENTS

H22 TEMP
 SIZE: 24" X 25"
 TYPE: SINGLE HUNG
 PRESSURE: (+/-) 33.0

FOREST: 10/20/05
 NEEDS ADJUSTMENTS

5/0x8/0
 SIZE: 6'-0" X 8'-0"
 TYPE: FRENCH DOOR
 PRESSURE: (+/-) 30.0

FOREST: 10/20/05
 NEEDS TO BE REMOVED AND REINSTALLED
 NEEDS NEW SILL, NOT OPERATING WELL
 FOREST: 12/23/05
 FIX DRYWALL OR CAULK CORNER SO THAT RETURN TO UNIT IS CLEAN
 IBA: 07/20/06
 UNCONTROLLED WATER INTRUSION WAS OBSERVED PERCOLATING OVER
 SILL OF SPECIMAN.
 UNCONTROLLED WATER INTRUSION WAS OBSERVED EXITING GLAZING
 INFILL CORNERS OF BOTH DOOR PANELS AT THE RIGHT CORNER
 LOCATION
 UNCONTROLLED WATER INTRUSION WAS OBSERVED EXITING THE METAL
 TO METAL FRAME JOINT AT THE TOP LEFT CORNER OF THE RIGHT
 PANEL
 UNCONTROLLED WATER INTRUSION WAS OBSERVED EXITING BETWEEN
 THE HEAD OF THE SPECIMEN, BETWEEN THE DOOR PANEL STILES AT
 THE ASTRICAL STILE
 THUMBTURN LATCH DOES NOT OPERATE - THROWS
 NOT ENGAGING IN STRIKES PROPERLY

FOREST: 10/20/05
 NEEDS TO BE REMOVED AND REINSTALLED
 NEEDS NEW SILL, NOT OPERATING WELL
 FOREST: 12/07/05
 STRIKE PLATES NEED ADJUSTMENTS SO TURNS GO IN
 FOREST: 12/23/05
 FIX DRYWALL OR CAULK CORNER SO THAT RETURN TO
 UNIT IS CLEAN
 THUMBTURN LATCH DOES NOT OPERATE - THROWS
 NOT ENGAGING IN STRIKES PROPERLY

TESTED: FAILED
 IBA CONSULTANTS: 07/20/06
 BRACKEN ENGINEERING: 03/23/07

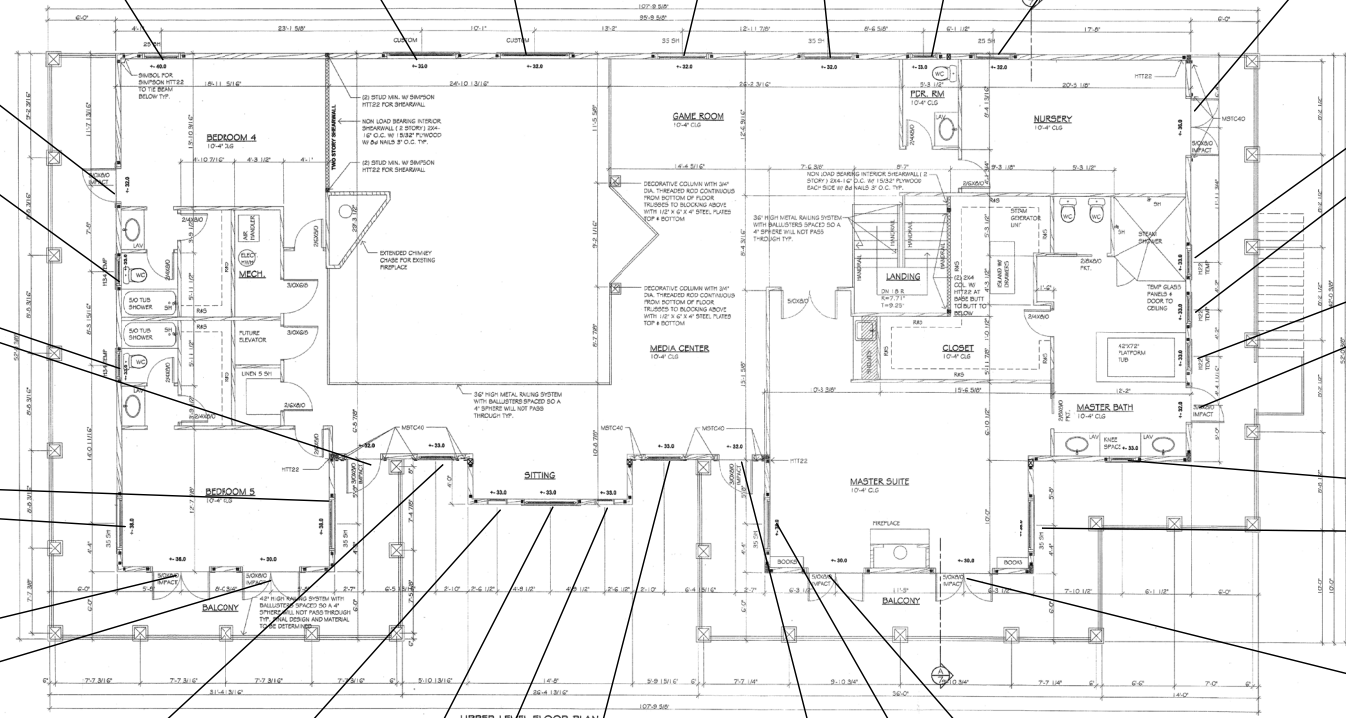

PERMIT DRAWINGS

WHETSTONE
 ENGINEERING & TESTING

Harold W. Freeman PE
 Whetstone Engineering & Testing
 (941) 727-1138

2004 53rd Ave. E
 Bradenton, FL 34203
 Fax: 941-727-1399

PROJECT NAME: FARKAS RESIDENCE
 749 INDIAN BEACH, CIR
 SARASOTA, FLORIDA

PROJECT NUMBER: 412

DRAWING NUMBER: 412